

Budd - 2oz Full Spectrum CBD Pain Cream 1000mg (EC347009)



The Emerald Corp
 48 Mall Drive
 Commack, New York 11725
www.theemeraldcorp.com



Order ID#:	20210527-908	Sample date:	27-May-2021
Lab code#:	LC-20210527-2445	Sample received:	1-Jun-2021
Product type:	Topical	Completed:	8-Jun-2021
Unit amt. (g):	57	Report expires:	8-Jun-2022
Lot number:	EC347009		
Batch number:	EC347009		

CANNABINOIDS

Analysis Batch: WO-21060419
Analysis Date: Tuesday, June 08, 2021

Test Method: SOP 6.6
Instrument: Agilent HPLC, Instrument 33

Analyte	% ^a	mg/g	mg/unit
THCA-A	ND	ND	ND
Δ9-THC	ND	ND	ND
CBDA	ND	ND	ND
CBD	2.05	20.48	1167
CBN	ND	ND	ND
CBDV	0.0061	0.06102	3.478
Δ8-THC	ND	ND	ND
THCV	ND	ND	ND
CBG	ND	ND	ND
CBGA	ND	ND	ND
CBC	ND	ND	ND
Total:	2.05	20.54	1171

THC^b
 ND
PASS

Total CBD^c
1167 mg

TOTAL^d
1171 mg

Profile (mg/unit)

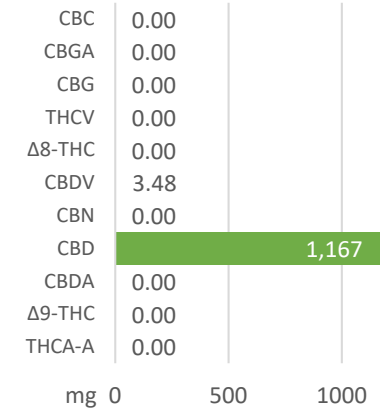

^a Detection Level = 0.001% by weight.

^b THC is calculated as THC + (THCA × 0.877).

^c CBD is calculated as CBD + (CBDA × 0.877).

^d The absolute sum of all cannabinoids above the level of detection.

Comments:

None.

Authorization



Steven Perez, Laboratory Director

Approval Date: 11-Jun-2021

Test results are based solely upon the test article submitted to Americanna Laboratories, LLC in the condition it was received. Americanna Laboratories, LLC warrants that all analytical work was conducted in a professional manner in accordance with the requirements of ISO/IEC 17025:2017, such as comparison to Certified Reference Materials and NIST traceable Reference Standards. This report shall not be reproduced, except in its entirety, without the written approval of Americanna Laboratories, LLC. Test results are confidential unless explicitly waived. Void after 1 year from test end date.

ND=Not Detected, NT=Not Tested, ppm=Parts Per Million, ppb=Parts Per Billion. Limit of Detection (LOD) and Limit of Quantitation (LOQ) are terms used to describe the smallest concentration that can be reliably measured by an analytical procedure.

- end of report -